

TOP STORIES

Benefit Golf Tournament to Celebrate 75 Years

Support Hale Makua while having fun celebrating our diamond anniversary with us.

page 2

Timeline of Hale Makua's History

Take a journey through time to see how Hale Makua has grown over the years.

pages 4-5

2020 List of Donors

Mahalo for your generous contributions that has helped us continue our mission to provide compassionate care.

page 6-7



Reminiscing on Yesterday for A Brilliant Tomorrow



Aloha,

I hope this newsletter finds you healthy, happy and hopeful. We have all endured quite a bit of mandatory change over the past year and it seems 2021 is rolling out to be a time of transition as well. Although some of our "normal" life is returning with the availability of vaccinations, we will always look back on that 2020 surprise pandemic that hit the world. Here at Hale Makua, we are slowly settling into our new ways, while taking a creative approach to continue prioritizing the health and safety of our kupuna. This month, we are finally able to allow vaccinated residents to hug their families again!

Throughout all of this change and uncertainty, you – our community – were the one constant we could depend on while Hale Makua endured this challenging time. From hot meal drop-offs for our staff to gifts, notes, puzzles and blankets to comfort our residents, every thoughtful donation was appreciated. Even though everyone was struggling, we found ways to come together, support one another and forge ahead for the health of our families, friends and our Maui community. For this pure expression of aloha, we will always be grateful.

While reflecting even further as Hale Makua celebrates our 75th anniversary this year, I am extremely optimistic about the future. Our foundation has been purposefully set by the generations that came before us. Founded in 1946, our predecessors took the initiative, gained community support and built Hale Makua from the ground up with a mission to provide a home and care for Maui's kupuna. For over seven decades, the Maui community has not only kept this mission alive but has built upon it. With two skilled nursing locations today, island-wide home health services, adult day health and a focus on future home and community-based needs of kupuna, our future is bright. We look forward to continuing to care for Maui families for generations to come.

Thank you for your continued support,

Wesley Lo
Chief Executive Officer
Hale Makua



Ohana Pacific Health Affiliation



On January 1, 2020, Hale Makua became affiliated with Ohana Pacific Health (OPH), a statewide post-acute care organization whose mission is caring for kupuna. Through this affiliation we aim

to create operational synergies that will improve overall management that focuses on safety, quality of care, and operational efficiency; reduce operating costs; protect and stabilize our financial position; improve labor management; provide resources for staff development and opportunities; and expand our operations and help better serve and care for Maui's kupuna.

OPH focuses on providing quality experiences to Hawaii's kupuna that places health and well-being at the forefront of the care management model. Founded on Oahu in 1998, OPH now includes ten healthcare entities that employ

approximately 1,500 team members who serve the community with quality, continuous care including long-term care, rehabilitation services, memory care, home health services and adult day health programs.

We are one Ohana, united by our core values, which include integrity, compassion, humility, excellence, empowerment with accountability, and stewardship.

Hale Makua still remains an independent 501(c)3 non-profit organization and now together with Ohana Pacific Health, the future of Maui's aging population is looking brighter than ever.

A Vision for the Future of Our Kupuna

U.S. Census projections indicate that by 2030, more than one-fifth of the U.S. population will be 65 years of age or older. Hale Makua recognizes the impacts this growth has to our Maui community and to our families and friends.

To address this need, we have spearheaded a community-led, master planning project to develop resources for our kupuna in Central Maui. Stemmed from community feedback and guidance, the vision builds a place for well-being, gathering and social connection, easy access to a continuum of healthcare services, wellness activities and recreational space. We hope to foster the creation of small homes that are less institutional, so we can provide home and community-based services at a cost that is significantly lower than that of a nursing home. Our goal is to provide the resources that enable kupuna to age in place, with their families and friends where they are most comfortable - at home.

To launch this community effort that will build these resources for kupuna, Hale Makua has taken the initiative to begin developing this vision into reality. During 2019-2020, in partnership with Islander

THE GROWTH OF MAUI'S AGING POPULATION

For the first time in U.S. history older adults are expected to outnumber children by 2035

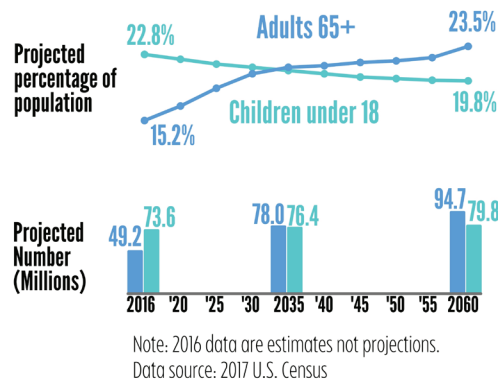

Institute, we compiled a Health Impact Assessment (HIA) to address the needs of the community and inform our future planning process.

Using this feedback that was compiled from neighbors, community leaders, organizations and special interest groups, we moved forward and are currently developing a steering committee to lead the master planning of this project. Through continued community engagement and

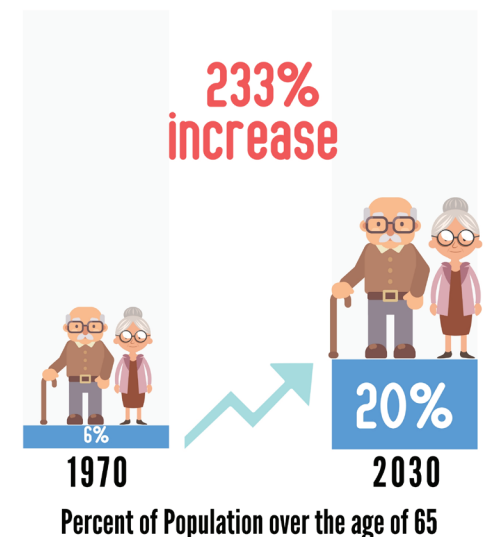

project management, this committee will drive the conversation, design and completion of this project. In addition, we are conducting an islandwide survey focused on healthcare for kupuna in today's environment to ensure that we are meeting the needs that we currently have, as a community.

To stay up to date with the expansion, check out our blog at www.halemakua.org or follow us on Instagram and Facebook!

Golf Tournament to Benefit Hale Makua

In celebration of our diamond anniversary, we are excited to announce that we will be having a socially distanced golf tournament presented by OPH to benefit Hale Makua on Saturday, July 24, 2021. Your participation will help us continue our 75 year legacy of providing care and a home for individuals who can no longer care for themselves, and will provide assistance to individuals who are unable to afford the cost of services.

If you are interested in forming a team to play in the tournament, please visit www.halemakua.org/golf for sponsorship and tournament information or contact Ashley Takitani Leahey at 808-871-9218. Registration must be completed by June 30, 2021.

We also need volunteers for the event.



Contact Kehau at kehauc@halemakua.org or 808-871-9271 if you are interested helping out at the tournament. If you wish to donate a prize of in-kind support, you may contact Ashley Takitani Leahey at ashleyt@halemakua.org

Become a Sponsor

3 Carat - \$3,000



- Includes everything below plus:
- Logo on scorecard and press release.

2.5 Carat - \$2,500



- Includes everything below plus:
- Banner placement on course
- Logo on Hale Makua website, e-News, printed newsletter.

2 Carat - \$2,500



- Includes everything below plus:
- One (1) tee sponsorship

1 Carat - \$1,000



- One (1) team of four (4) golfers



halemakua.org or 808-871-9218. If you are unable to participate in the tournament, but would still like to support Hale Makua, please consider making a donation online at www.halemakua.org/donate.

New Healthcare Workers Trained On-Site



Hale Makua's 3rd LPN cohort: (L to R): Chelsey Cremer, Lori Campbell, Arnie Campiot, Khryss Pastor, Taylor Bergau, Lexie Asuncion, Skye Catugal, Heather Paranada, Gabrielle Gusman, and Kandace Ota

In March 2020, Hale Makua closed its facilities to the public in order to protect residents. Unfortunately, this meant that student clinicals at Hale Makua would be on hold, though the need for more healthcare workers on Maui was growing.

Hale Makua's solution was to pilot an Earn & Learn model where students could be hired and therefore allowed to work and train on-site as employees. Thanks to the help of CARES funding and the collaboration and innovation with

the University of Hawaii Maui College (UHMC), Hale Makua was able to provide critical onsite clinical experiences for both nurse aide (NA) and LPN students.

Lori Campbell was one of the LPN students hired and trained at Hale Makua last year. Lori, now a licensed nurse at Hale Maka, said, "I feel like Hale Makua kind of rolled out the red carpet for us to come and learn here and become employees." Lori shared that being hired to train took a lot of financial pressure off of her as a

single mother attending school full-time.

During the pandemic, a total of 43 participants were trained and employed by Hale Makua, which included six new Registered Nurse (RN) graduates and eight new LPN graduates. These new grad nurses were trained through Hale Makua's Nurse Residency Program which allowed them to move into independent practice. Hale Makua also hired and trained 10 LPN students, which were Maui's only LPN cohort. This annual pipeline of LPNs reduces the need to hire temporary agency nurses from the mainland. We also hired and trained 16 CNA pathway participants and three Home Health Aides.

Through all of this, the relationship between UHMC and Hale Makua has grown stronger, and will be beneficial for future plans to align and expand the nursing pathway and other healthcare career pathways. Visit www.halemakua.org/careers for more information on career opportunities at Hale Makua.

Timeline of Hale Makua's 75 Years of History on Maui

Photo Captions:

(1) Construction of the new home in Happy Valley in 1946. (2) Hale Makua opens its doors in 1947. (3) Hale Makua in Happy Valley, Wailuku. (4) Old Malulani Hospital where Hale Makua residents once resided. (5) Hale Makua residents in 1956.

(6)(7)(8) Hale Makua residents around the early 1960s. (9) Groundbreaking ceremony for new Hale Makua facility in Wailuku.

(10) Hale Makua Home Health staff circa 1968. (11) Hale Makua Wailuku, where it still stands today. (12) Groundbreaking for Kahului location in 1977.

1940

1939 - 1945: World War II

Prior to WWII, elderly men on Maui who were in need of residential care not otherwise available to them were housed in a separate building on the grounds of the old Malulani hospital in Wailuku which was known as the "Old Men's Home".

1950

Aug 17, 1947: Hale Makua opens its 24-bed home.

Aug 1946: Volunteers begin construction of the new home in Happy Valley.

Sept 20, 1946: An organizational meeting of the Board of Trustees is held.

1945: After the end of WWII, the YBA wanted to resume religious activities at their hall, and took it upon themselves to build a new home for the men.

Early 1942: The elderly men are transferred to the basement of the Young Buddhist Association (YBA) Hall on Vineyard St. in Wailuku. Salvation Army representatives take over care and supervision.

Dec 1941: Shortly after the outbreak of WWII, the military occupies Malulani Hospital and requests evacuation of patients including those receiving elderly care.

Day Health Program starts at Kahului facility to serve adults requiring restorative and rehabilitative services during the day.

The Hale Makua Foster Family Care program introduced to provide quality, personalized care in foster family settings as an alternative to nursing home care.

Kahului expands by 118 beds with the opening of the Weinberg Care Center.

Kahului adds a 16-bed short-stay rehab wing, bringing the total number of beds in the Kahului facility to 254.

Hale Makua becomes affiliated with Ohana Pacific Health.

1987

1991

1996

2002

2020

2021

Aug 19, 1953: Old Malulani Hospital is turned over to Hale Makua due to need for expansion, and residents move in.



Sept 1953: Hale Makua welcomes first female resident.

1960



March 1965: Groundbreaking for Wailuku facility. Due to aging conditions and hazards, the old Malulani building was demolished and a new facility rebuilt on the grounds.

1970

1968: Hale Makua Wailuku opens up Lanai wing, bringing the facility's total number of beds to 124.

Nov 1968: Hale Makua pioneers home health care services on Maui.

March 1966: Hale Makua Wailuku opens 70-bed facility that was built on the grounds of the Malulani Hospital building that was demolished.



1980

1978: Hale Makua Kahului opens its doors, providing 120 "Swing beds" for residents needing intermediate or skilled care.



Did You Know?

Dr. Katsuyuki Izumi was one of the founding members of Hale Makua's Board of Trustees in 1946. In 1947, 120 volunteers showed up to build Hale Makua's first location. Since their labor was unpaid, Dr. Izumi offered to treat any work injuries free of charge. Dr. Izumi truly valued Hale Makua's mission to serve those in the community. It all came full circle for Dr. Izumi in 1992 when he moved into Hale Makua Wailuku for his own care. There, he was honored by the staff for his historical contributions to the organization.

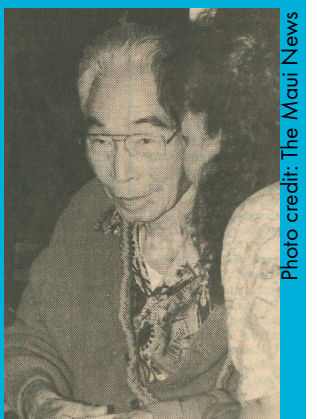

Dr. K. Izumi at Hale Makua Wailuku in 1992.



Mahalo Donors from January 1 - December 31, 2020

We are so grateful for the generous support we received from our community of friends, family, employees, government, businesses, and foundations, especially during such a tough year. Every attempt has been made to ensure the accuracy of this listing. Please let us know of any error with your name or listing by calling (808) 871-9271.

Founder \$100,000+ County of Maui Hawaii Community Foundation Jean H. Prandini The Harry and Jeanette Weinberg Foundation	Bruce and Evelyn Bowman Brothers LLC Mario P. Castro Jill M. Chinen Tracy Dorheim Evelyn Emoto Glenn and Kathy Hamai Clark and Jackie Hashimoto Hiram and Ellyn Fong Foundation Stephen and Leona Holaday John and Janet Hudson Richard Ibara Louise D. Kamaka Ronald and Blossom Kawahara Anthony Krieg and Tameron Hodges Jian Liu Bill and Maureen Marrs Alec and Maren McBarney Lisa Ann Mello Eileen Mori-Mishina Michael and Lori Muneakiyo Robyn Petersen Bard E. Peterson Carol Reimann Dennis W. Rowe, MD and Susan K. Stewart, MD Jodi Valenziano Russell and Eileen Wachi Catherine Walters Arthur and Karen Wong
Partner \$50,000 - 99,999 Hawaii Hospital Education and Research Foundation PGA Tour, Inc. State of Hawaii	
Associate \$10,000 - 49,999 Atlas Insurance Agency Foundation Chelsea D. Goodfellow Michael and Bertie McElroy Ohana Pacific Health Roy H. and Lorraine M. Okumura Foundation Roy and Betty Sakamoto	
Advocate \$5,000 - 9,999 Roy and Virginia Kitagawa Wesley Lo O.L. Moore Foundation Robert W. Clark Charitable Foundation, Inc. Vizient	
Patron \$1,000 - 4,999 Alexander & Baldwin Foundation Anonymous Bank of Hawaii Foundation Alan Calhoun California Community Foundation Friends Of Joe Souki Betty Fukutomi Robert and Anne Hill HMSA Len and Dayna Ann Inokuma Dexter Kubota Shelly Kusunoki Keith and Cheryl McElfresh Ronald and Lella Migita Roger Nakamura Network For Good Ken and Saedene Ota Vernon and Susan Owara Jane M. Peterson Sentry Insurance Foundation Sharon Shimabukuro Lloyd and Sharon Sodetani Russell and Wanda Taira Tamayo Tokunaga Walter and Cathy Scott Memorial Fund	Supporter \$250 - 499 Alan and Carol Arai Anonymous Pauline Bailey Benevity Community Impact Fund Kent Carlson Anne Galloway Curtis Mary Drayer Dean C. Duque Christy and Kimo Gusman Hamai Appliance Kathy Hashimoto James F. Kahler Gerald and Zina Matsui Anna Mayeda Loretta G. Moran Leona Morgan Irene K. Nakagawa Calvin and Karen Nemoto Layne Oishi Louis and Sarah Roper Yukimi Shoda Lionel and Karen Siangco C. Earl and Sandra Stoner Anne Takabuki Shirley W Takahashi Brian and Helen Takaki James and Suzanne Takamiya Cy Tamanaha Albert and Glenda Ujii
Benefactor \$500 - 999 Anonymous Edwin W. Barton	

Michael J. Williams	
Friend \$100 - 249 Benjamin Acob Akemi Albete AmazonSmile Foundation Anonymous (5) Louise Y. Anbe Danny Arakawa Melvin Arakawa Tady and Sandra Arisumi Eugene Bal Mae Balmores Jon and Margaret Joan Betwee Bio Family Joseph and Shirley Blackburn Cecily Bray Robert and Geraldine Carroll Richard and Charlotte Cawley Susan Clements Dougal and Ann Crowe Grace Y. L. De Porter Ray and Yvonne Endo Sherri L. Foster Lane and June Fujii Sheila Fujikawa Alvin and Martha Fukunaga Melvin Fukunaga Dick and Jane Fukushima Gavin Gruenberg Alyce B. Haines Tom C. Hall Howard and Alma Hanzawa Jeanne Hardie, MD David and Pamela Harima Robert Harney Susan Hashimoto Nobue Hayashi Henry and Donna Tamashiro Raymond and Mia Hew Gisele Higa Terry T. Higa Richard and Kathleen Hirata Arlene Honda Cary and Sharon Honda Ted and Margaret Hori Hybrid Electrical Services, Inc. Annette Ichiki Vernon Ichimura R.H. and Cynthia Ikeda Harold and Janet Inamasu Bradford Ing Lawrence and Betty Ing Dennis and Grace Ishii Joycelyn and Mike Victorino Kahului Meisho Fujinkai Geri Kaita Brian M. Kakahara Tokio Kakiuchi Danny Kanahale Jackye Kaneshina Karey Kapoi	Alan Kawaguchi Craig and Jean Kawaguchi Kazuto Kawahara Harry and Haruko Kawamoto Kenneth and Alma Nakano Howard and Barbara Kihune Lia Kim Elsie S. Kimura Masue Kimura Kym Kinoshita Wanda T. Kitaguchi Greg Knue and Leona Kushi Joni Kohama Karen A. Koishigawa Nancy S. Koki Richard Komo Lynn G. Krieg Rene Kuwahara Christine A. Lancellotti Laurie Lowson Roger MacArthur Paul and Cordy MacLaughlin Adele Mahoney Richard S. Makino Marco's Grill & Deli Eric Matsuda Irene Matsuda Jerry and Doreen Matsumoto George and Reiko Matsunaga Lyle Matsunaga Oliver A. Mattson Ricordo and Mildred Medina William A. Melton and Debra Bissen-Melton Paul and Rosalyn Meyer Edward and Laura Miguel Lynne Miller Sandro Miller Keith and Karen Moody May Moore Guy and Eunice Muraoka Alan and Ruth Murata Edwin Muroki Ray Nakagawa Haruko Y. Nakamoto Yemiko Amy Nako Eleanor Y. Nishida Mitchell and Lisa Nishimoto Adam Nishimura Anne Oishi Darrell and Esther Oishi Jeanne Ono Orchids of Olinda, Inc. Gary and Karen Oura Katherine Patrick Antoinette Polancy Karen Polvere Victor Quitan Lewis and Lyn Robertson Robin and Moana Hirata Sherrie Rupert Renee Saito

Robert and Alice Sasaki Geraldine Sato Jane Sato Melanie Sevald Momoye Shimada Walter and Nancy Shimoda Monica Stromberg Toshiko Sugiki Guy and Linda Sugino Beatrice Szewc Aysha Taff Patricia Takemoto Anthony and Audrey Takitani Royle and Heidi Taogoshi Morris K. Toba Terry Toba Brian and Faith Tokeshi John and Janet Tomita Natalie Turnbull Louise R. Varnas Midge Vogan Paul and Cordy Wada Dick Waltz Willis Towers Watson Mildred Yagi Alan Yamaguchi Stella S. Yamamoto James and Marian Yoshioka Wesley Yoshioka	Ohana < \$100 Masako Abe Emely Aiona Lauren Akitake and Scott Akitake-Hill Susan Alivado Donald K. Anderson Jamie Anderson Anonymous (11) Amy H. Arakawa Fred and Leonarda Asuncion Maricel Blando Kehau Cabudol Avery B. Chumbley Sylvia and Richard Chun Lydia A. Coloma Cecelia Corley Kimberley Cortez James and Magdalen Creighton Eric Cremer Autumn Dowling Jessalyn Durupan Melissa Fisher Frontstream Jeral and Karlynn Fukuda Michiko Fukuda George and Alice Fukushima Lydia Furomoto Richard Grau Janinne E. Grimes Kazuichi and Grace Hamasaki Troy Hashimoto
--	--

Victor and Wallethe Pellegrino Michael Pelosi Andrea M. Perez Diane M. Polo Racoma Family Antonio and Luz Ramil Barry and Nancy Rand Guy and Barbara Robert Ayako Saito Linda Scott Gerilyn Shim Kevin E. Shin Joanne Shiratori Eileen Shiroma Signa Society Corinne M. Simao Alexander and Diane Stanislaw James and Velma Sugimoto Arthur and Claire Suzuki Kirsten Szabo Cynthia Tada Myrtle and Lisa Tajiri William and Remy Takiguchi Patsy Takushi Milton M. Tamanaha Harold and Irene Teraoka Janice Teruya James and Shirley Tobita Sandy Tokunaga Vernon Tom Sharon Ueoka Robert and Thelma Waki Neil and Joyce Watanabe Jing Wong Ethel Yamaguchi Lester Yano and Estelle Chun Alma Yoshimori Richard Zogaric Hideko Zwick	Edna Capa and Harley Hedani Church of Jesus Christ of Latter Day Saints Phyllis U. Colon II Joan Conway Analynne B. Corpuz Irene Cortero COSCO, Inc. County of Maui Cub Scouts Pk.40 - Wailuku Hongwanji Kimo Deters DHX MAUI The Dunes at Maui Lani Freckleface Soaps Norma Furukawa Maria Gardner Jeremy Golesh Audrey Harding Brandon Harima Michelle Hartman Hawaii Cyber Lions Club Hawaii Foodservice Alliance Hawaiian Electric Generation Honolulu Cookie Company Nicci Huang Keith Isagawa Hawaii Freight Services Inc. Islands Hospice Cecilia Jacinto Marc and Jodi Jaslow Jim Johnson Kevin and Cheryl Jong Clarice Kaawa Kahului Florist Kamehameha Schools Emmett Kawahara Caroline Killhour Wade Kitagawa Julie Kukumu Sookie Kunst Makana Kuon Jami Lehman Letters2OurKupuna Lexbreezy Hawai`i Lions Club Gayle Long The Lord's Team Ministries Michele Lozano Jacqueline Luna Leila Maddela
--	--

Planned Gifts

A thoughtful gift and estate plan can help satisfy personal financial-planning needs and allow you to maintain control of your assets, while providing Hale Makua with important long-term support. There are many easy ways you can accomplish your financial and philanthropic goals through effective gift planning.

Please contact the Development Office at (808) 871-9218 with questions or to learn more about how gift planning can benefit you and Hale Makua. Your inquiry is always confidential.

If your plans already include a gift to Hale Makua, please let us know. Our goal is to implement your philanthropic intentions and celebrate your participation in the vision of Hale Makua.



HALE MAKUA HEALTH SERVICES

COMPASSION COMMITMENT COMMUNITY

472 Kaulana Street
Kahului, Hawaii 96732
www.halemakua.org



Nonprofit Org.
U.S. Postage
PAID
Honolulu, HI
Permit No. 985

OUR MISSION

To improve the well-being of those in our care through compassionate personalized health services in our home and yours

Development Office Contacts

Director of Communications
& Development
Ashley Takitani Leahey
(808) 871-9218
ashleyt@halemakua.org

Marketing Specialist
Holly Irimata
(808) 871-9283
hollyi@halemakua.org

Development Coordinator
Kehau Cabudol
(808) 871-9271
kehauc@halemakua.org

Federal Tax ID # 99-0080460

OUR PROGRAMS

✿ Nursing
✿ Rehab

✿ Care Home
✿ Home Health

BOARD OF DIRECTORS

Ed Romson, Chair
Roy Sakamoto, Vice Chair
Alec McBarnet, Secretary
Grant Chun
Rich Kishaba
Wes Lo
Michael Munekiyo
Josiah Nishita
Karen Oura
Eileen Wachi



Shop to Support!

www.halemakua.org/shop

www.halemakua.org